

TYPICAL (2ND-8TH) FLOOR PLAN-(WING-1)
SCALE:1:100

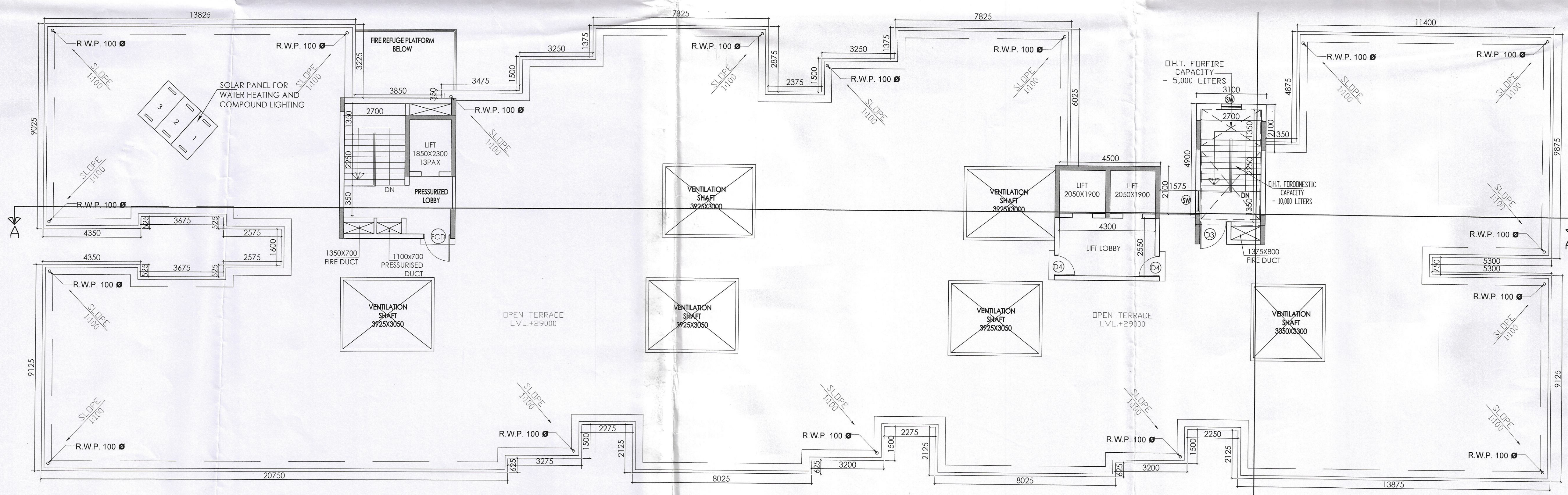

ROOF PLAN-(WING-1)
SCALE:1:100

Sub-Assistant Engineer
Jaipalguri Zilla Parishad

District Engineer
Jaipalguri Zilla Parishad

PROJECT:
PROPOSED LG+UG+5 STORIED COMMERCIAL
CUM B+G+8 STORIED RESIDENTIAL BUILDING

NAME OF OWNERS:
1. SRI. RAM CHANDRA AGARWAL
ALIAS RAM CHANDER AGARWAL
S/O. LT. BALDEO DAS AGARWAL
2. SMT. SAROJ DEVI AGARWAL,
W/O. SRI. RAM CHANDRA AGARWAL
ALIAS RAM CHANDER AGARWAL

LOCATION: EASTERN BYPASS, SILIGURI

SCHEDULE OF LAND
MOUZA = DABGRAM
J.L. NO. = 02
PLOT NO. = 34,35,35/471 (R.S.), 2,5 (L.R.)
KHATAN NO. = 805(R.S), 48,47 (L.R.)
SHEET NO. = 9 (R.S.) & 29 (L.R.)
P.S. = BHAKTINAGAR
DIST. = JALPAIGURI
G.P. = DABGRAM - I

NOTE :-
1. ALL DIMENSIONS ARE IN MM UNLESS OTHERWISE STATED.
2. ALL EXTERNAL WALL ARE 200MM. THICK AND INTERNAL WALL
ARE 125MM. THICK UNLESS OTHER WISE NOTED.
3. P.D. = PRESSURIZED DUCT & F.D. = FIRE DUCT

DECLARATION OF OWNER:-
I DO HEREBY DECLARE THAT THE BUILDING PROPOSED FOR CONSTRUCTION SHALL
BE SUPERVISED BY THE B.A./L.B.S. SIGNING THE BUILDING PLAN APPLICATION OR IN
HIS ABSENCE BY ANY OTHER B.A./L.B.S. OF THE APPROPRIATE CATEGORY AND AS
APPROVED BY THE AUTHORITY.

Ram Chandra Agarwal
Saroj Devi Agarwal

SIGNATURE OF OWNER

DESIGNED AND CHECKED BY ME
Alp B...
SULAGNO BANERJEE
EMPAANELLED GEOTECHNICAL ENGINEER-I
Siliguri Municipal Corporation
Empaneled No: G.T/14/MCS (I/M-4356)

DECLARATION OF STRUCTURAL ENGINEER
THE STRUCTURAL DESIGN AND DRAWING OF BOTH FOUNDATION AND SUPER
STRUCTURE OF THE BUILDING HAS BEEN MADE BY ME CONSIDERING ALL POSSIBLE
LOADS INCLUDING THE SEISMIC LOAD AS PER THE "NATIONAL BUILDING CODE"
OF INDIA AND CERTIFIED THAT IT IS SAFE AND STABLE IN ALL RESPECT.
MOREOVER I/WE SHALL BE HELD RESPONSIBLE FOR ANY STRUCTURE
DAMAGE/FAILURE HAPPENED DURING CONSTRUCTION PERIOD AND THERE
AFTER BEYOND DATE OF TAKING OCCUPANCY CERTIFICATE.

Sanjiv Parekh
SANJIV PAREKH
M.E.(STRUCT.), M.E.(CONST. ENG.)
B.C.E., FIE-(F-018202-4)
E.S.E. NO. 104(I) K.M.C.
STRUC/ENGR/1-27 S.M.C.

DECLARATION OF ARCHITECT /L.B.S. :
CERTIFIED THAT THE PLAN HAS BEEN DESIGNED AND DRAWN UP STRICTLY
ACCORDING TO THE NATIONAL BUILDING CODE (NBC) 2016 & RELEVANT
AUTHORITY AND I SHALL BE RESPONSIBLE FOR THE SUPERVISION OF THE
BUILDING.

Riya Biswas
RIYA BISWAS (B.Arch)
CA/2019/112919

TITLE:- TYPICAL (2ND-8TH) FLOOR PLAN, & ROOF PLAN OF
RESIDENTIAL BLOCK (WING-1).

SCALE:- VARIES
DATE - 22.09.23
SHEET NO. :- 05/09
CKD. BY:- K. K. ROY
DRAWN BY:- RIYA

GREEN ARCHITECTURE CONSULTING
ENGINEERS PVT. LTD.
**F-0108, 1ST. FLOOR,
CITY CENTRE, OFFICE
BLOCK, UTTORAYON,
SILIGURI - 734010.**

DOOR & WINDOW LEGEND:				WINDOW SCHEDULE			
S.L. NO.	WINDOW TYPE	SIZE(WXH)	SILL LVL.	LINTEL LVL.	S.L. NO.	DOOR TYPE	SIZE(WXH)
1	W	1800X1350	750	2100	1	D	1100X2100
2	W2	900X1000	1100	2100	2	D1	900X2100
3	W3	600X750	1350	2100	3	D2	900X2100
4	V	600X750	1350	2100	4	D3	2400X2100
5	V1	900X1200	900	2100	5	D4	1000X2100
6	GW	3000X1800	300	2100	6	FCD	1000X2100
7	GW1	2900X1800	300	2100	7	SD	2400X2100
8	GW2	3440X1800	300	2100	8	S1	1500X2100
9	GW3	2500X1800	300	2100	9	S2	2100X2100
10	SW	2500X1800	300	2100			